

PLAN SHOWING THE PROPOSED FIRST FLOOR CONSTRUCTION OF A R.C.C. BUILDING IN PLOT NO 46441 POONAMALLEE VILLAGE SURVEY No 299 (P) 310 & 311 POONAMALLEE TOWN PANCHAYAT IN SRIPERUMBUDUR TALUK, [G.FLOOR P.P.No A/37/88 A/17435/88/13-1-89] RUTING Pla

SCALE 1" = 8'-0"

Planning Permit No. A/15842/645/93
APPROVED
 SUBJECT TO THE CONDITIONS IN THIS OFFICE LETTER.
 No. A/12066/93 D. No. 9/93
 N.V. Kalimuthu
 3/9/93
 FOR MEMBER SECRETARY
 MADRAS METROPOLITAN
 DEVELOPMENT AUTHORITY
 ROOMADRAS - 600 008

REFERENCES	
D	DOOR 3'-0" x 7'-0"
W	WINDOW 3'-0" x 5'-0"
V	VENTILATOR 2'-0" x 1'-6"
	EXISTING GROUND FLOOR 610.350 [56.83 m ²]
	PROPOSED FIRST FLOOR 599.350 [55.30 m ²]
	PLOT AREA 1620.00 [150.50 m ²]
	CARPET AREA OF THE BUILDING GROUND FLOOR FIRST FLOOR

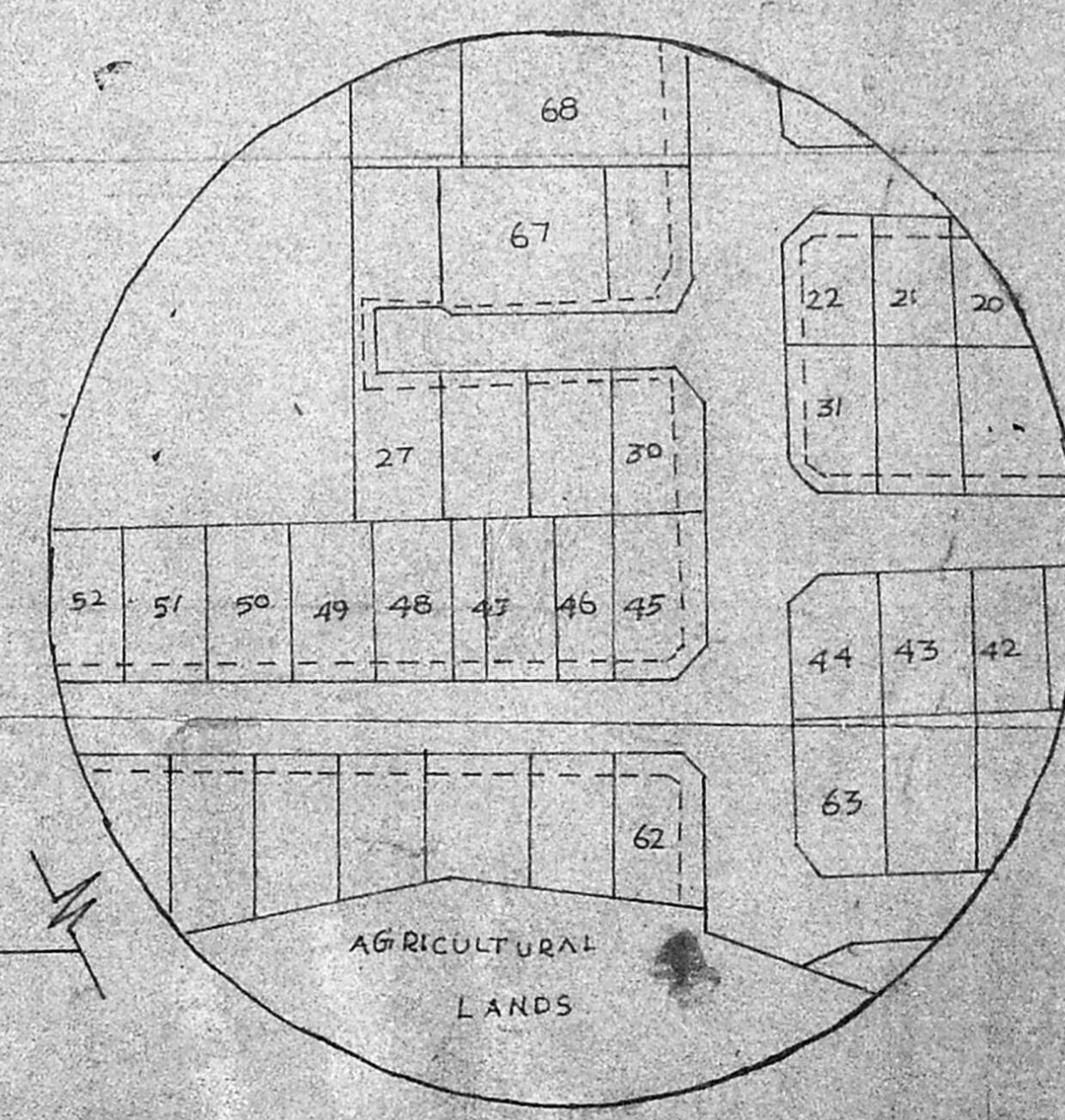
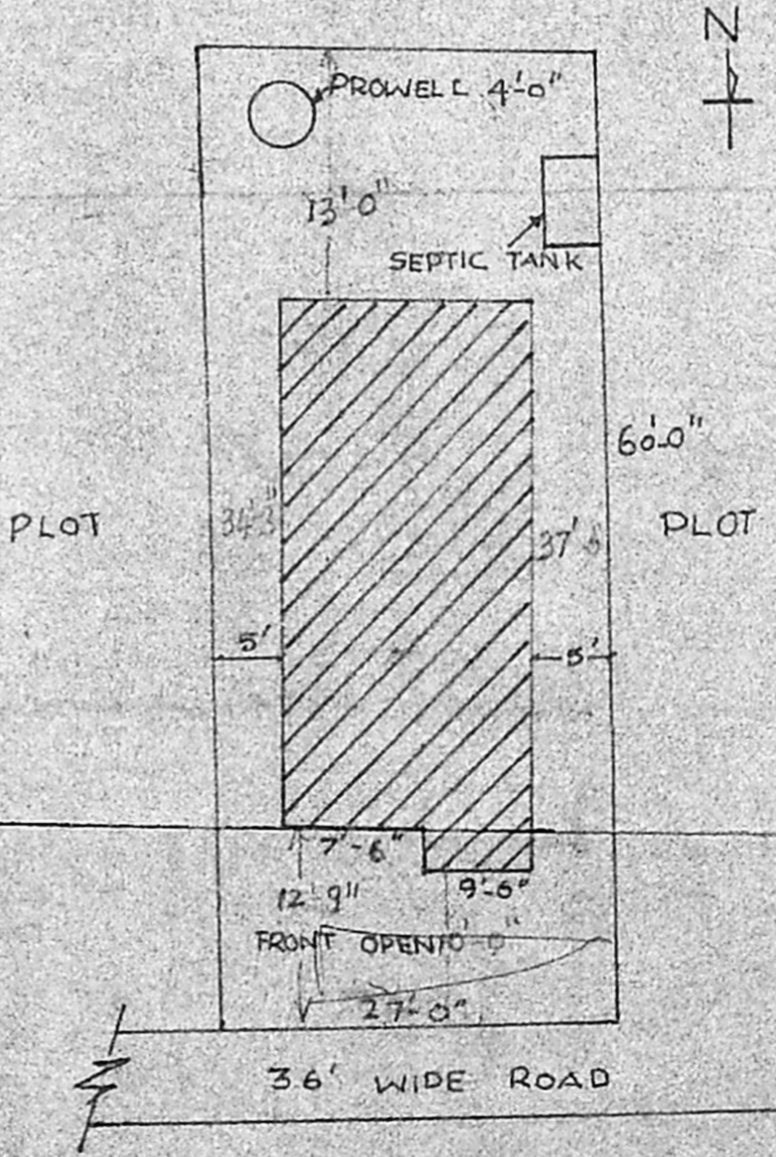
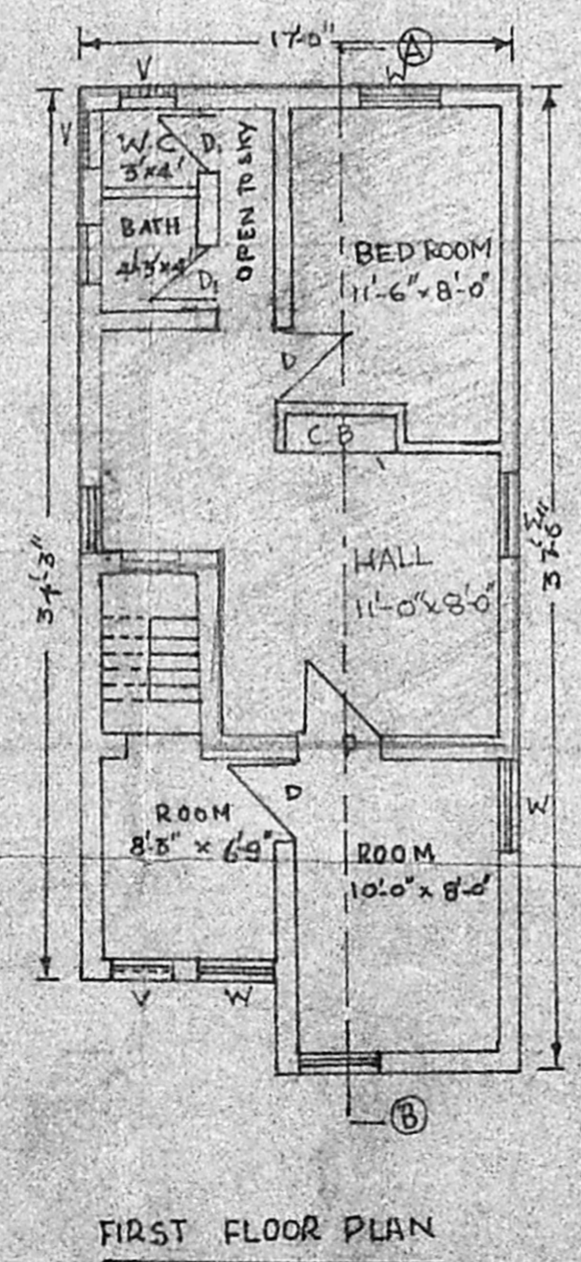
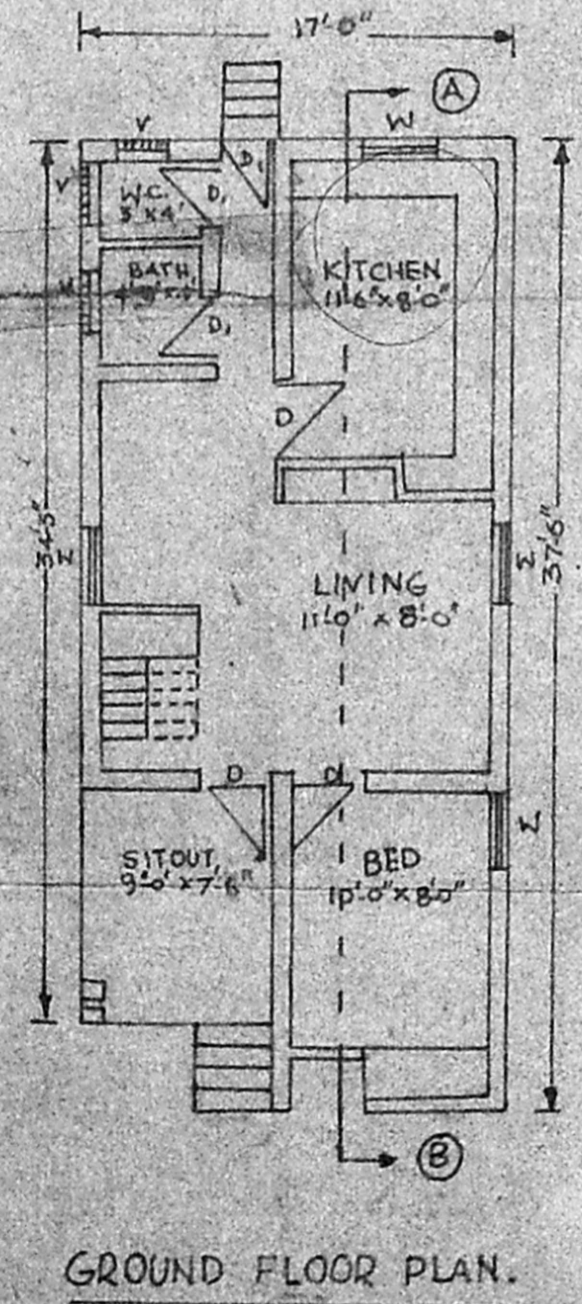
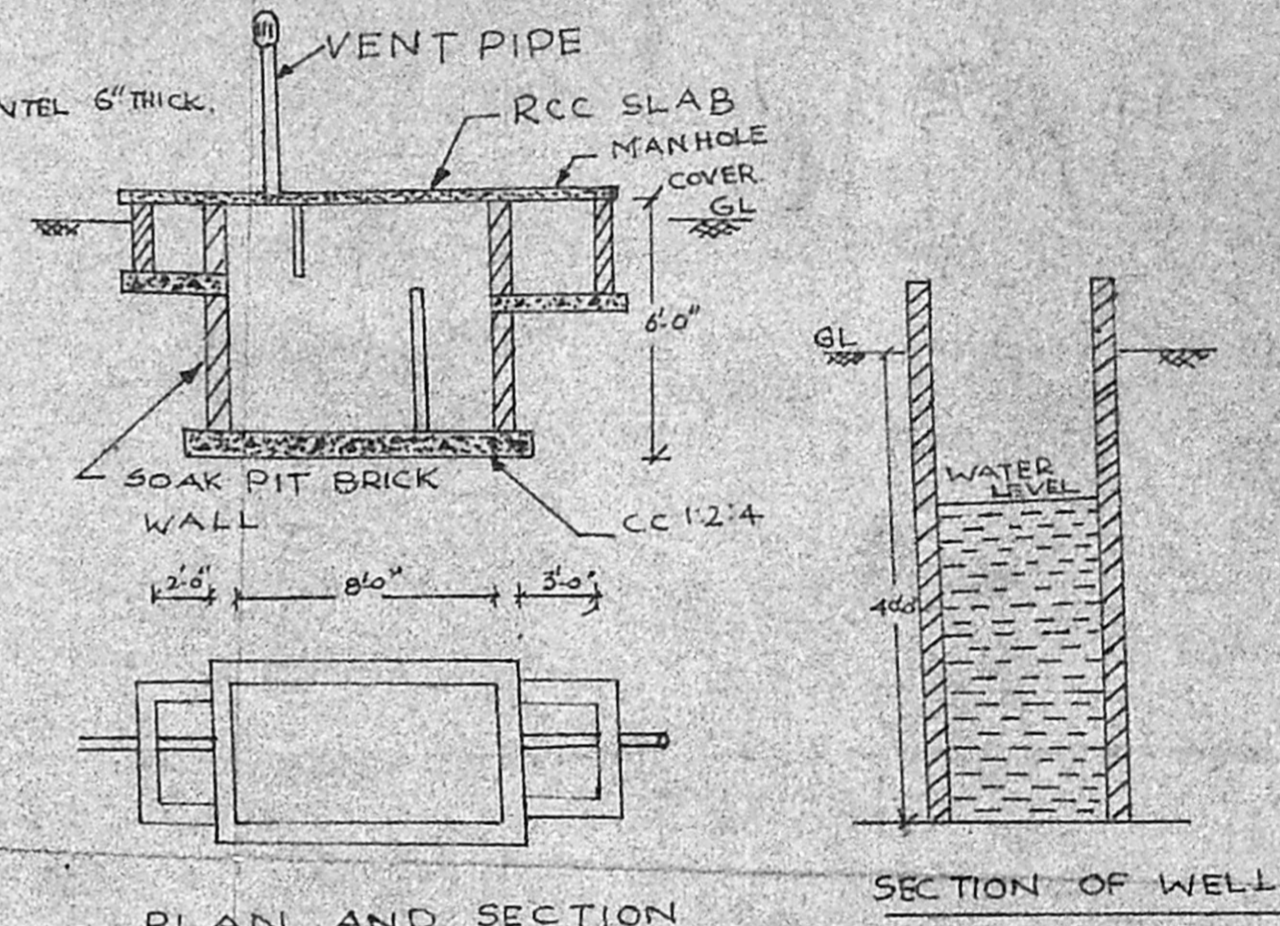
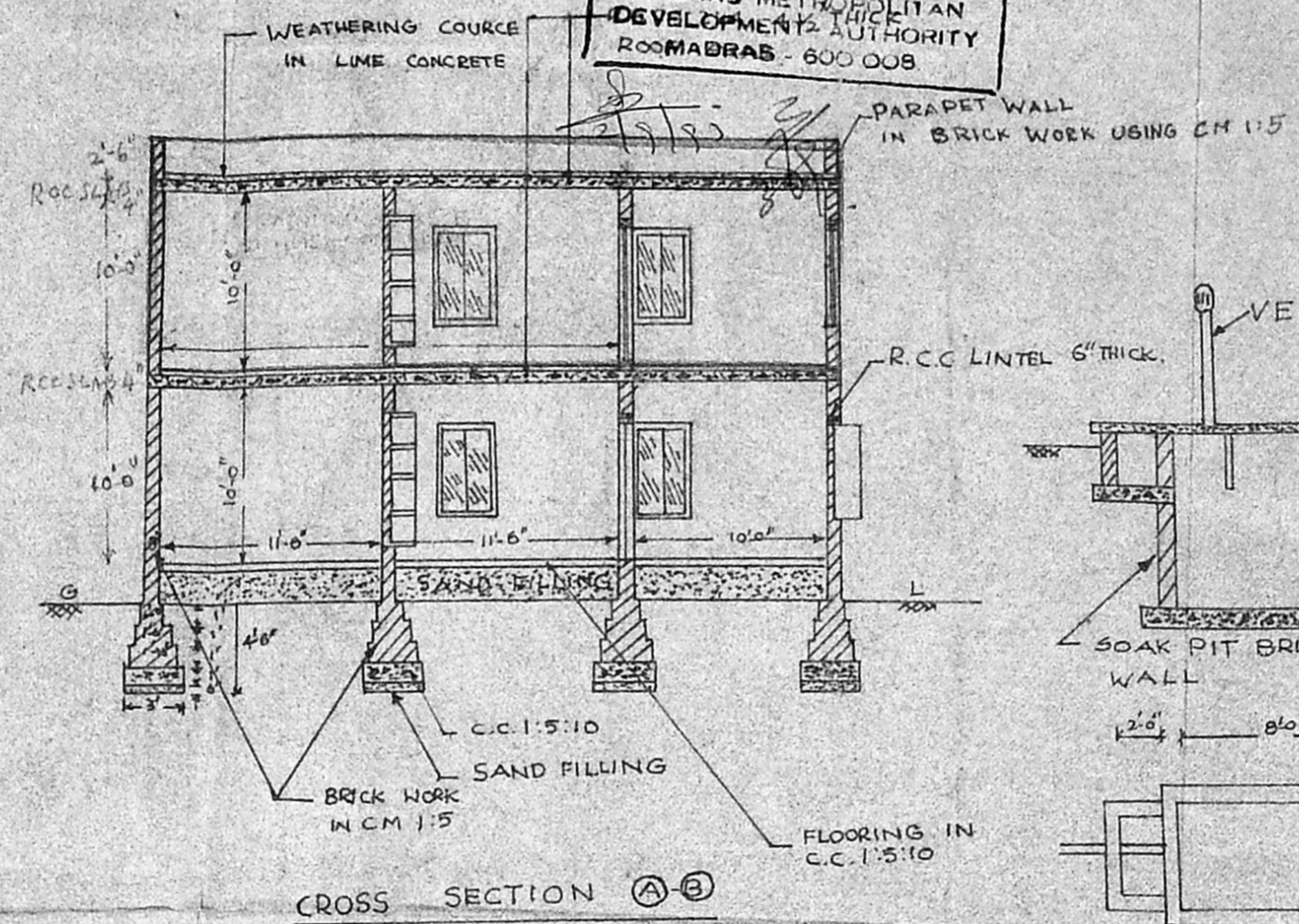
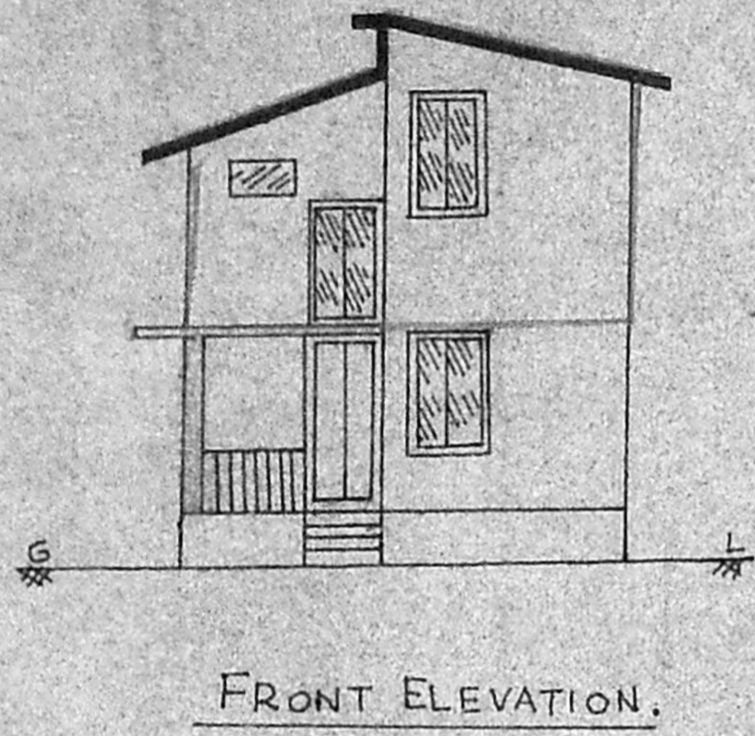

N. Meenambal.
 SIGNATURE OF THE OWNER

LAYOUT PLAN
 APPROVED BY MMDA IN
 DPN No 25/80
 THIS PARTLY REVISED
 DPIC No 15/76

SCALE 1" IN 60'
 T. Augustan Dhanayara
 LICENSED SURVEYOR,
 POONAMALLEE TOWN PANCHAYAT,
 App. R. C. No. 255/91.
 No. 60, Queen Victoria Road,
 POONAMALLEE, MADRAS-600 056.